ORGANOGRAM

LONDON MATHEMATICAL SOCIETY
EST. 1865

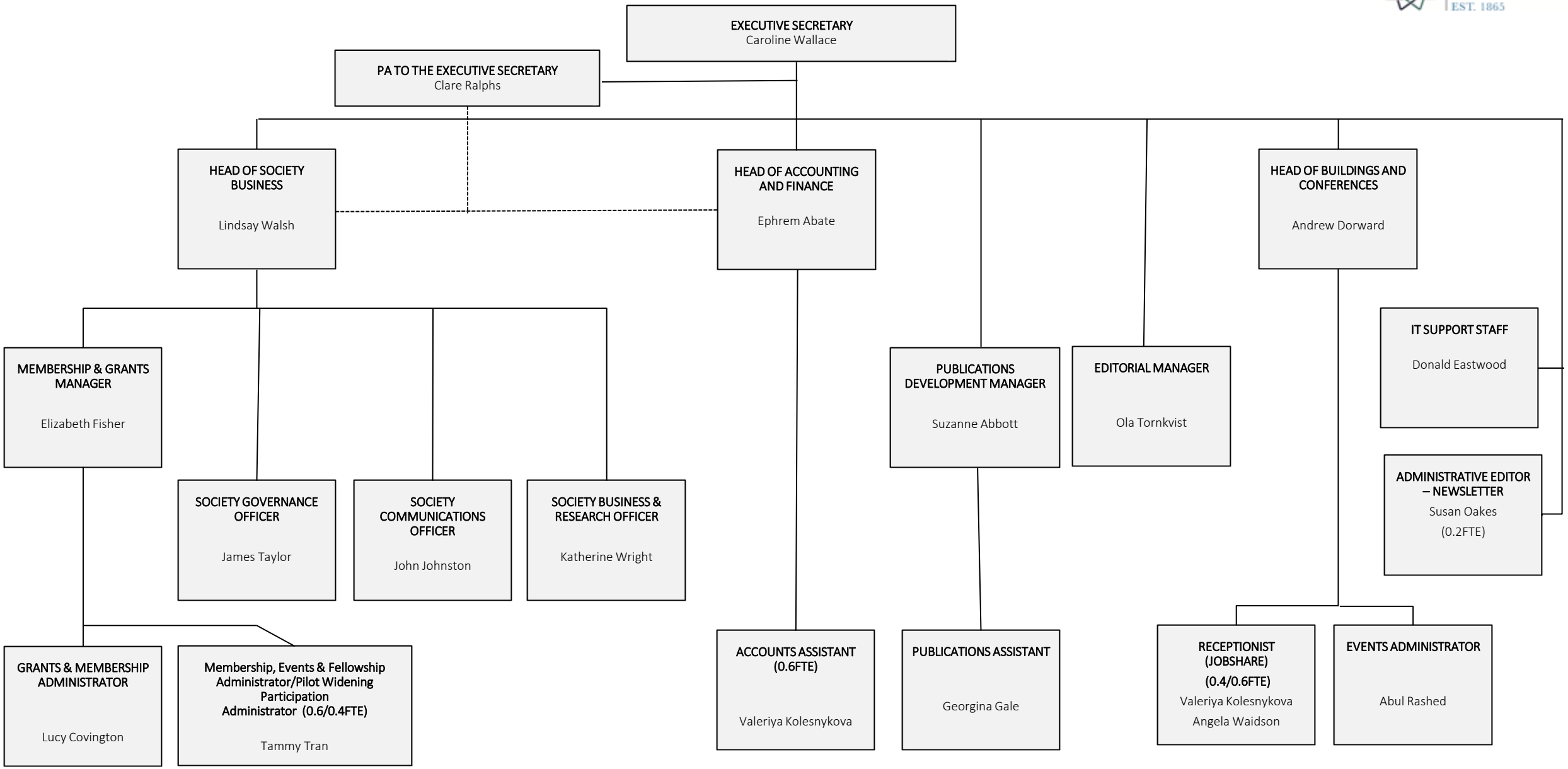

DECEMBER 2020